

SITE CUM GROUND FLOOR PLAN
 Plinth area 8155.50 sft (757.67 m²)

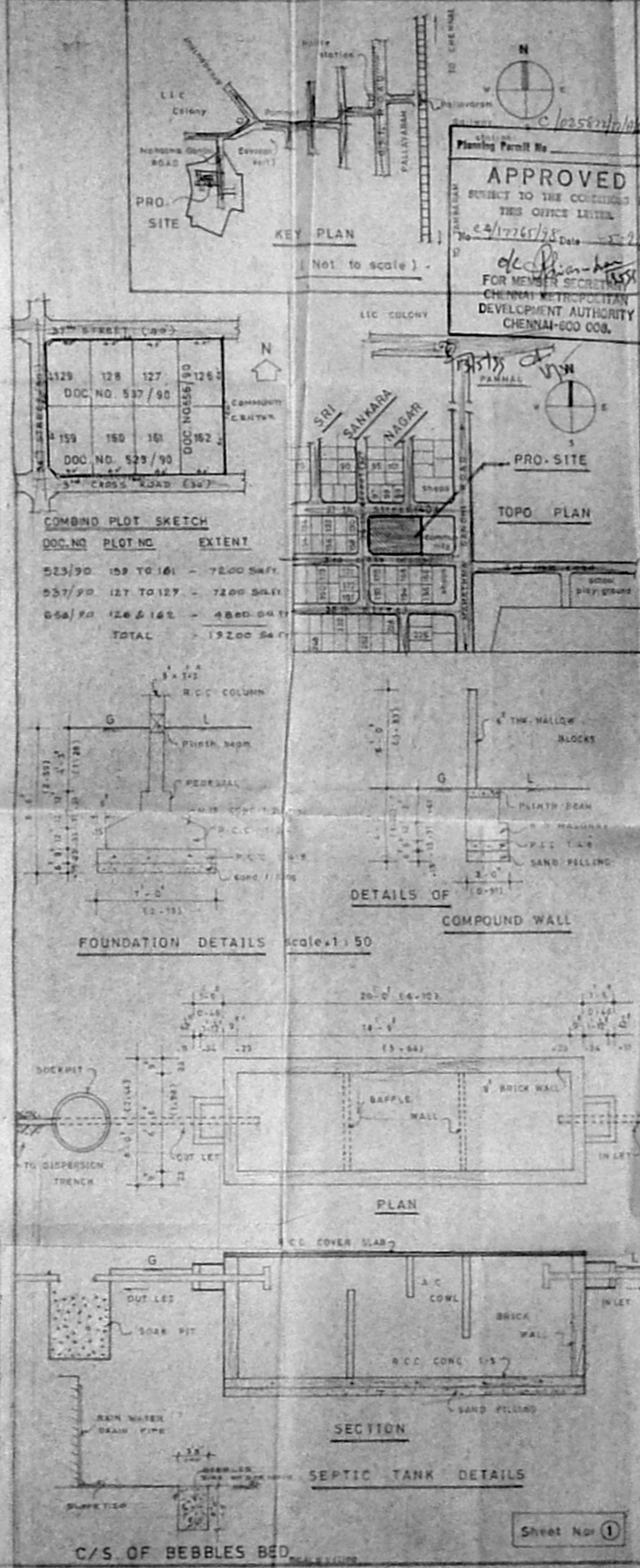

JOINERY DETAILS

CMDA 'C'/PP No. 1
C. No. CH/19265/SS
Part I
Part II
A.P. D.P.

APPROVED
 SUBJECT TO THE CONDITIONS IN THIS OFFICE LETTER
 No. CH/19265/SS Date 13/5/99
 FOR MEMBER SECRETARY
 CHENNAI METROPOLITAN
 DEVELOPMENT AUTHORITY
 CHENNAI-600 082.

KEY PLAN
 (Not to scale)

COMBINO PLOT SKETCH
 DOC. NO. PLOT NO. EXTENT
 523/90 128 TO 161 - 7200 Sqft
 557/90 127 TO 129 - 7200 Sqft
 656/90 126 & 162 - 4800 Sqft
 TOTAL - 19200 Sqft

DETAILS OF COMPOUND WALL
 Scale: 1:50

SEPTIC TANK DETAILS
 Scale: 1:50

C/S OF BEBBLES BED
 Scale: 1:50

PLAN SHOWING THE PROPOSED PRIMARY SCHOOL IN PLOT NO. 126, 127, 128, 129, 155, 150, 161 & 162, SRI SANKARA NAGAR, CHENNAI 75.
 S/NO: 143 / # , OF PAMMAL VILLAGE FOR PRIMARY SCHOOL.
 SPONCERD by SRI. V.K.K. CHARITIES

APPLICANT
 M. R. DEENANUMAR, D.C.E.,
 Consulting Civil Engineer & Contractor,
 Malles Corporation, Licensed Surveyor,
 LICENCE NO. 139
 12, 6X MAIN ROAD,
 JAWAHAR NAGAR, AGARU,
 MADRAS-600 082.

Licensed surveyor

Sheet No. 1

100.5 x 58.5



76.3 x 50.4
 CMDA 'C' / PP No. 1
 C. No. 24/17765/98
 Asst. _____
 Serutiny: _____
 PART I *12/5/99*
 PART II *13/5/99*
 A.P. _____ D.P. _____

Planning Permit No. *C/225872/19/3/0/99*

APPROVED
 SUBJECT TO THE CONDITIONS IN
 THIS OFFICE LETTER.
 SHEET NO. 2
 No. *24/17765/98* Date *5-99*
of *Shri*
 FOR MEMBER SECRETARY
 CHENNAI METROPOLITAN
 DEVELOPMENT AUTHORITY
 CHENNAI-600 008

PLAN SHOWING THE PROPOSED
PRIMARY SCHOOL IN PLOT NO: 126,
127, 128, 129, 159, 160, 161 & 162.
SRI SANKARA NAGAR, CHENNAI - 75.

S. NO: 143/71 OF
PAMMAL VILLAGE, FOR PRIMARY
SCHOOL.
SPONCERD BY: V.K.K. CHARITIES.

COLOUR INDEX
 PROPOSED 
 ROAD 
 SITE BOUNDRY 

SCALE — 1" = 8'-0" (1:100)

APPLICANT

muk
 Phone: 5379553
 M. R. DEENA KUMAR, D. C. E.,
 Consulting Civil Engineer & Contractor,
 Madras Corporation Licensed Surveyor.
 LICENCE No. 139
 12, SIXTH MAIN ROAD,
 JAWAHAR NAGAR, AGARAM,
 MADRAS-600 082



Licensed Surveyor

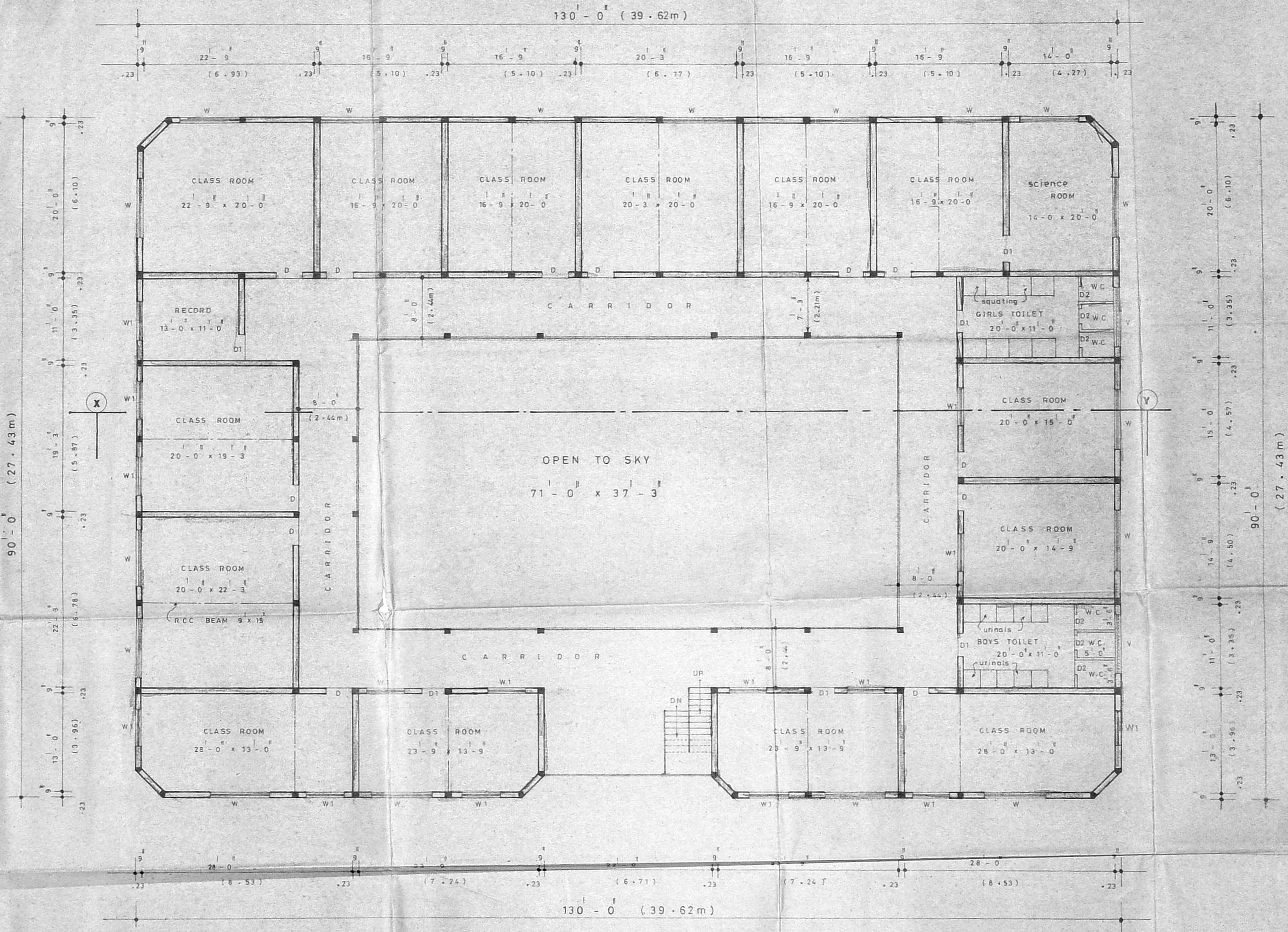

FIRST FLOOR PLAN

PLINTH AREA — 9055.25 sft (841.26 m²)



76X50.80/c

CMDA C/PP No. 1
C. No. 4/17765/98
 Asst. _____
 Scrutiny: _____
PART I _____
PART II 13/5/99
A.P. _____ **D.P.** _____

Planning Permit No. C/025822/19/C/D/99

APPROVED
 SUBJECT TO THE CONDITIONS IN
 THIS OFFICE LETTER.
SHEET NO 3
 No. 4/17765/98 Date 13/5/99
 For Member Secretary
 CHENNAI METROPOLITAN
 DEVELOPMENT AUTHORITY
 CHENNAI - 600 008.

PLAN SHOWING THE PROPOSED
PRIMARY SCHOOL IN PCDT NO: 126,
127, 128, 129, 159, 160, 161 & 162
SRI SANKARA NAGAR, CHENNAI - 75
 S. NO: 143/71, OF
PAMMAL VILLAGE, FOR PRIMARY
SCHOOL.
 SPONCERD BY: V.K.K. CHARITIES.

COLOUR INDEX
 PROPOSED 
 ROAD 
 SITE BOUNDRY 

SCALE — 1" = 8'-0" (1:100)

APPLICANT

M.R. Deena Kumar
 Phone: 479553
M. R. DEENA KUMAR, D. C. E.,
 Consulting Civil Engineer & Contractor,
 Madras Corporation Licensed Surveyor.
 LICENCE NO - 139
 121 SIXTH MAIN ROAD,
 LAWAHAR NAGAR, AGARAM,
 MADRAS-600 082

Licensed Surveyor

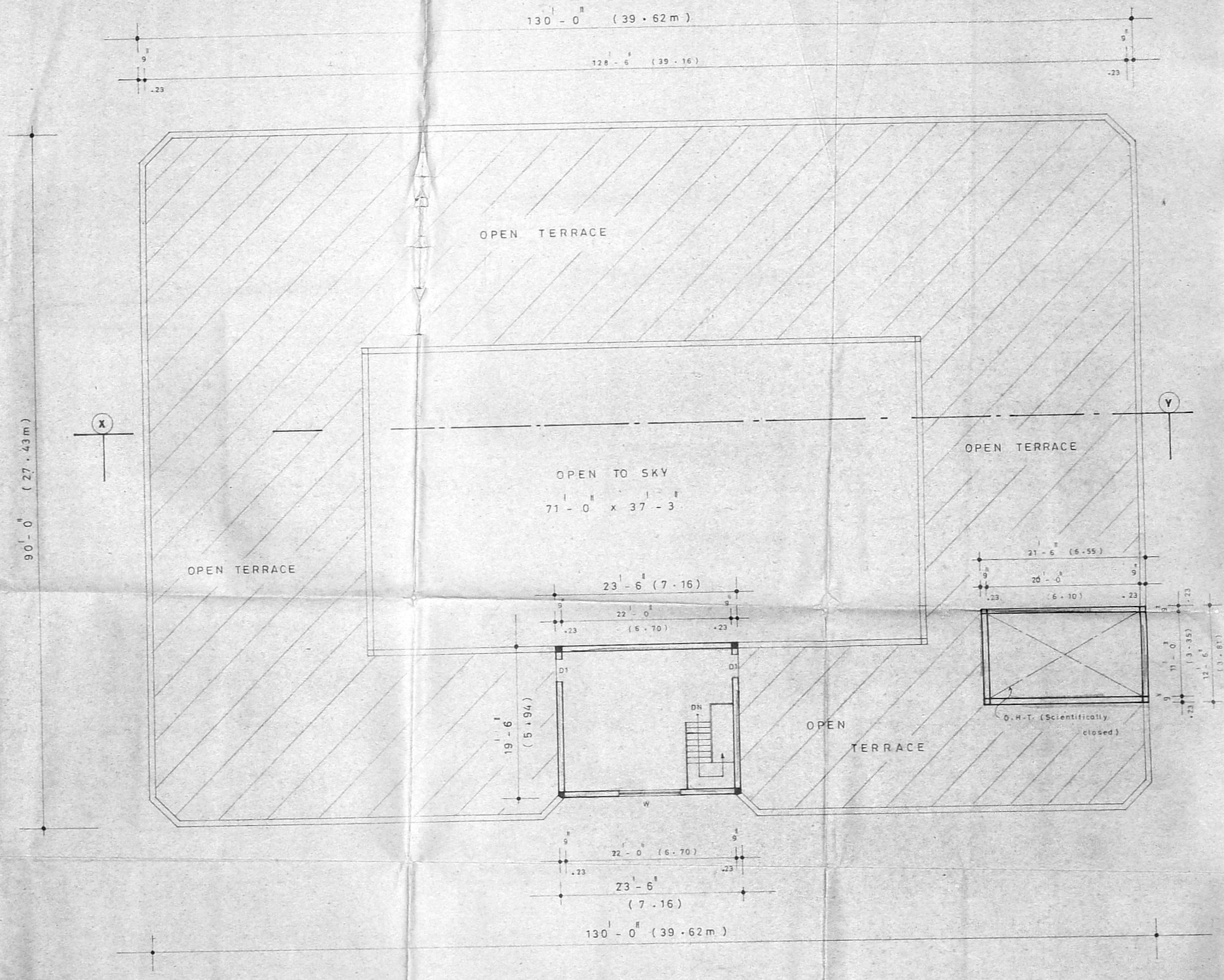

TERRACE FLOOR PLAN

HEAD ROOM AREA - 458.25sft (42.57m²)

64.2 x 50.8

Planning Permit No. C/025874/126/0/99

APPROVED

SUBJECT TO THE CONDITIONS IN THIS OFFICE LETTER.

No. C4/13265/18 Date 15-5-99

G.H.T. (Scientifically closed)

FOR MEMBER SECRETARY
CHENNAI METROPOLITAN
DEVELOPMENT AUTHORITY
CHENNAI-600 008.

CMDA 'C' / PP No. 1
C. No. C4/13265/18
Asst.
Scrutiny: 13/5/99
PART I
PART II
A.P. D.P.

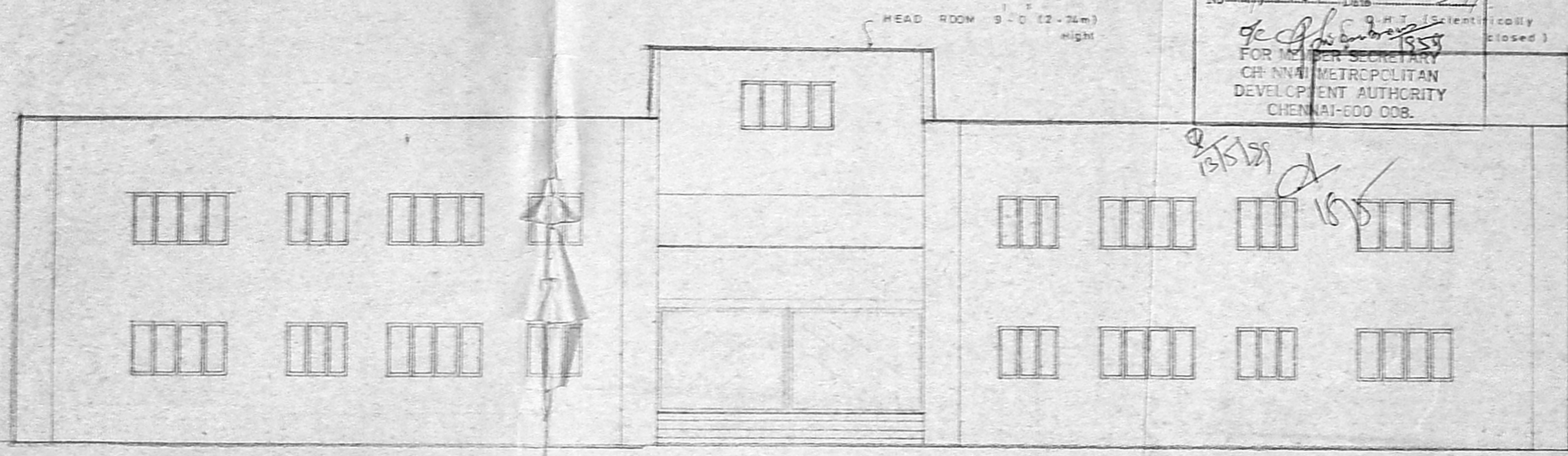

FRONT ELEVATION

SHEET NO. 4

PLAN SHOWING THE PROPOSED
PRIMARY SCHOOL IN PLOT NO:126,
127, 128, 129, 159, 160, 161 &
162, SRI SANKARA NAGAR,
CHENNAI - 600 075 -
S. NO: 143/71 OF
PAMMAL VILLAGE FOR PRIMARY
SCHOOL.
SPONCERD BY: V.K.K. CHARITIES

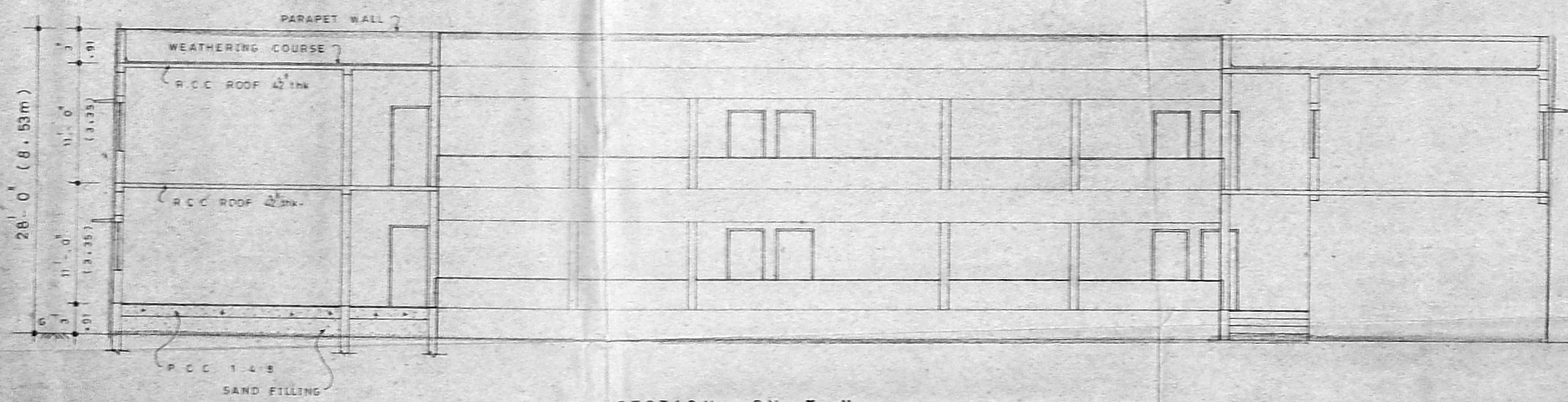

SECTION ON X-Y

COLOUR INDEX
PROPOSED

SCALE - 1" = 8'-0" (1:100)

APPLICANT

M.R. Deena Kumar
Phone: 5379553
M. R. DEENA KUMAR, D. C. E.,
Consulting Civil Engineer & Contractor,
Madras Corporation Licensed Surveyor,
LICENCE NO. 139
12, SIXTH MAIN ROAD,
JAWAHAR NAGAR, AGARAM,
MADRAS-600 082.

Licensed Surveyor

